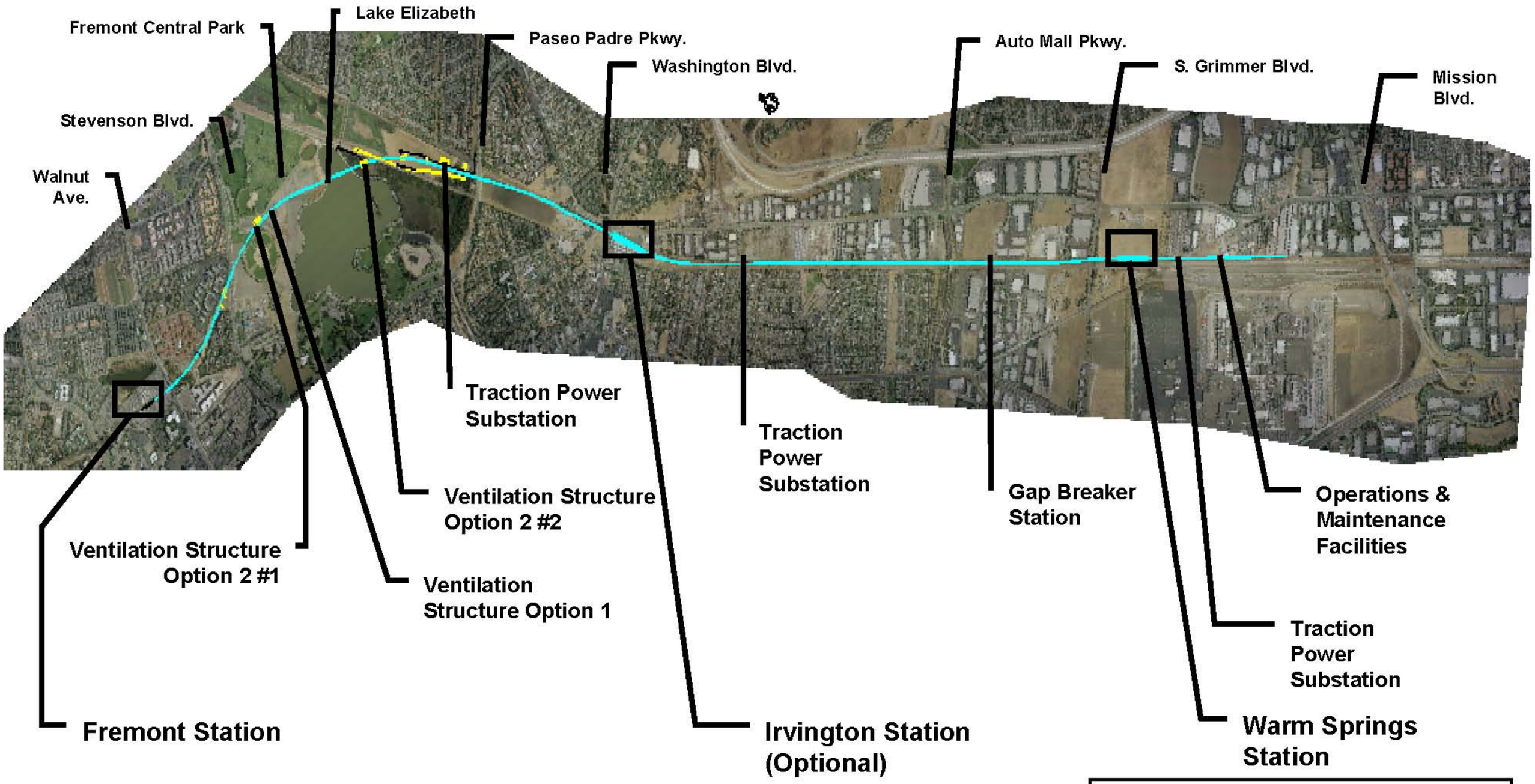

TENTATIVE AND PRELIMINARY FOR DISCUSSION PURPOSES ONLY