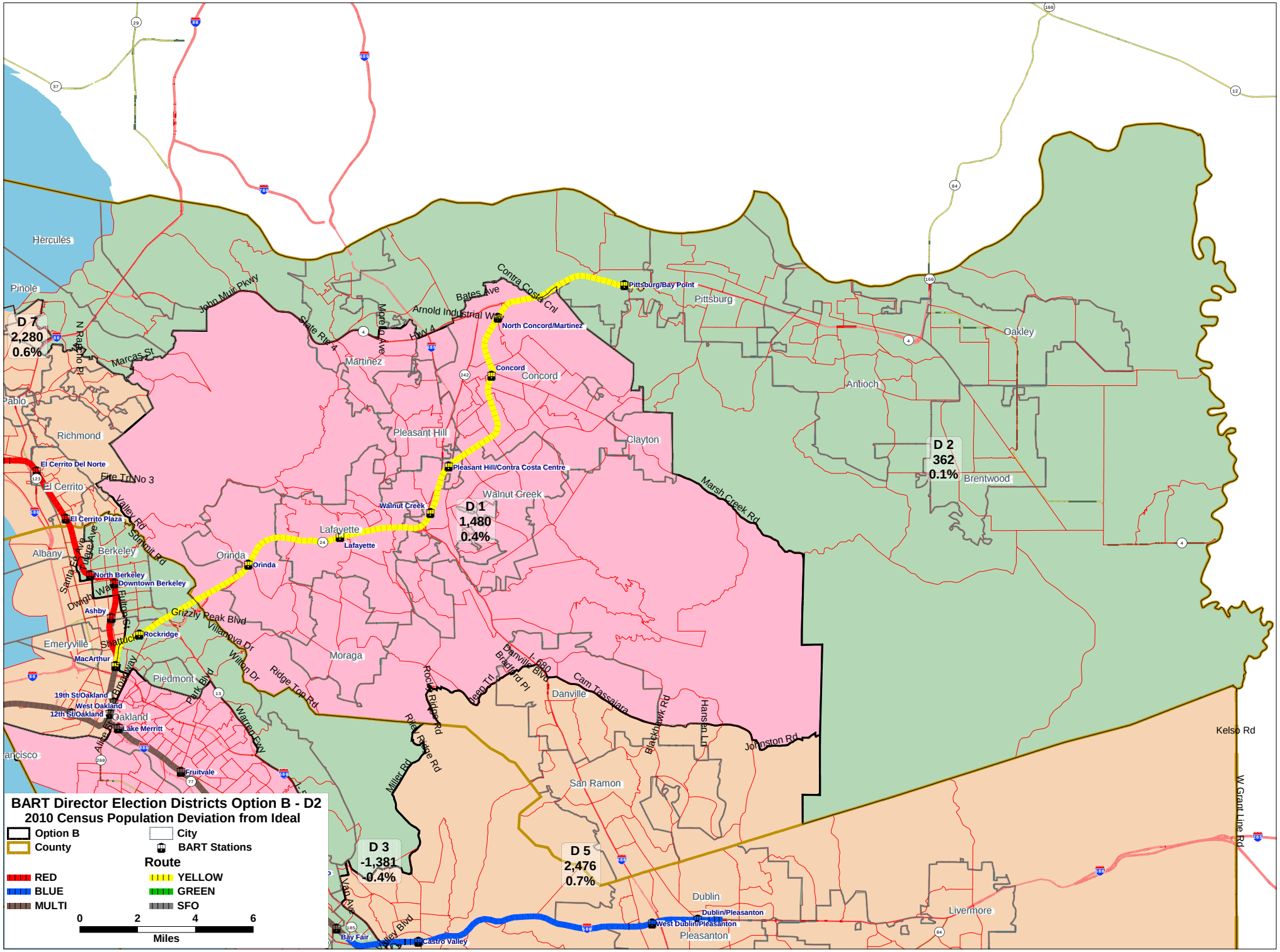
BART Director Election Districts Option B - D2
2010 Census Population Deviation from Ideal
Option B
County
City
BART Stations
Route
RED
BLUE
MULTI
YELLOW
GREEN
SFO
0
2
4
6
Miles
D 7
2,280
0.6%
D 1
1,480
0.4%
D 2
362
0.1%
D 3
-1,381
-0.4%
D 5
2,476
0.7%
Hercules
Pinole
Pablo
Richmond
El Cerrito
Albany
Berkeley
Emeryville
Piedmont
Oakland
Orinda
Lafayette
Moraga
Martinez
Pleasant Hill
Walnut Creek
Concord
Pittsburg
Oakley
Antioch
Clayton
Brentwood
Danville
San Ramon
Dublin
Pleasanton
Livermore
Kelso Rd
W Grant Line Rd
Marsh Creek Rd
Johnston Rd
Cam Tassajara
Blackhawk Rd
Hansen Ln
Danville Blvd
Bradford Pl
Rocky Ridge Rd
Riley Ridge Rd
Miller Rd
Jeep Trl
Ridge Top Rd
Wilton Dr
Villanova Dr
Grizzly Peak Blvd
Shattuck
Fulton St
Dwight Way
Santa Fe Ave
Tulare Ave
Sunnit Rd
Valley Rd
Fire Trl No 3
Marcas St
N Rancho Pl
John Muir Pkwy
State Rte 4
Morello Ave
Hwy 4
Arnold Industrial Way
Bates Ave
Contra Costa Cnl
Pittsburg/Bay Point
North Concord/Martinez
Concord
Pleasant Hill/Contra Costa Centre
Walnut Creek
Lafayette
Orinda
El Cerrito Del Norte
El Cerrito Plaza
North Berkeley
Downtown Berkeley
Ashby
Rockridge
MacArthur
19th St/Oakland
West Oakland
12th St/Oakland
Lake Merritt
Fruitvale
Bay Fair
Castro Valley
Dublin/Pleasanton
West Dublin/Pleasanton
Van Ave
Valley Blvd
Alice St
Broadway
Park Blvd
Warren Fwy
Sunnit Rd
Fulton St
Santa Fe Ave
Tulare Ave
Dublin Blvd
I-680
Bradford Pl
Danville Blvd
Rocky Ridge Rd
Hwy 4
Arnold Industrial Way
Bates Ave
Contra Costa Cnl
Marcas St
Fire Trl No 3
Valley Rd
Sunnit Rd
Dublin Blvd
Hansen Ln
Blackhawk Rd
Johnston Rd
Kelso Rd
Hercules
Pinole
Pablo
Richmond
Albany
Emeryville
Piedmont
Oakland
Orinda
Lafayette
Moraga
Pleasant Hill
Walnut Creek
Concord
Pittsburg
Oakley
Antioch
Clayton
Brentwood
Danville
San Ramon
Dublin
Pleasanton
Livermore